



[www.jeevancastrust.org](http://www.jeevancastrust.org)



[www.jeevancaretrust.org](http://www.jeevancaretrust.org)



**POST GRADUATE INSTITUTE OF CHILD HEALTH**  
**बाल चिकित्सा एवं स्नातकोत्तर शैक्षणिक संस्थान**

Sector-30, Noida, G.B. Nagar (U.P.) सैक्टर-३०, नोएडा, गौतमबुद्ध नगर (उ.प्र.) Website: www.pgich.edu.in

An Autonomous Institute under Government of U.P. / उत्तर प्रदेश सरकार का स्वायत्तशासी संस्थान

Name..... JASMIT SINGH Age/Sex..... 12yr/M Regn. No. 94247

31 Oct - 28  
10:20 PM  
wt - 38.3 kg

K/10 - B - ALL

C/O - fever, anorexia, Hredness, vomiting x 7hr

O/E - Stable, irritable  
- P/A - SOFT, xIT . Pallor (+)  
Resp - B/L AE (+), clear  
CVS - S<sub>1</sub>S<sub>2</sub> (+), NO murmurs

U/L - 113/74 mmHg  
HR - 168/min  
SpO<sub>2</sub> - 98%  
RR -

C/D/W - Dr. Kavita Maam

Admit in PHD department

07/11/25

B-ALL / BIPY/CNS / MRD Neg / DILI

8:00 PM

protocol 1B wk 1 DG wh.

natology OPD

1. CBE 11.3/4200/900/501K

Serial No.: 28

2. LFT

Date: 8/11/25

LFT → 6.4/3.7/2.7/267/404  
151/6.9/3.8 3.1

3. Show lab reports

Height

- TAB Ustiliv (300mg)  
1 tab - 1-1

Weight

- SUP LACTULOSE



नोट:-

- टीकाकरण नियमित रूप से कराएं।
- यदि आपके बच्चे में खतरे के कोई लक्षण जैसे की सांस तेज चलना, अत्यधिक सुस्त होना, बार बार उल्टी होना, बेहोशी की हालत, दौरे पड़ना इत्यादि हो तो तुरन्त चिकित्सालय की इमरजेंसी या नजदीकी चिकित्सालय में तुरन्त बच्चे को ले जाकर दिखाएं।

- LAXOPEG 1ome PO BD  
Sachet 1BD.

24x7 Emergency Contact No. 0120-2458000

PTO for Labz

~~P/A~~ - 11/11/25 - Fasting

LFT - 3.5 | 1.3 | 2.2 | 92 | 115 | 4.2

CBC - 9.4 | 9200 | 6700 | 235K Adv

Pediatric Hematology Oncology  
OPD

Serial No.: 28

Date: - 8/11/25

Height:

Weight:

- Admit in PHO 4th Floor

- Tab GMP (50mg) 1/2 tab PO OD x 1wks  
(Dose modified)

- Im Cytarabine 100mg IV OD  
x 4d

- TAB COTRIMOXAZOLE  
(160mg) 1/2 tab PO OD  
(M/W/F)

- TAB Udiliv  
(300mg) 1-1-1

- SUP LACTULOSE 10ml BD

- SUP LAXOPEGI sachet 1 BD

B-ALL | GIPR | CNS1 | MRD Neg Sechiptw

post D64 chemo - D9

11.3 | 4200 | 900 | 501K

1. CBC → ~~8.0 | 2600 | 1500 | 94K~~

2. LFT 6.4 | 3.7 | 2.7 | 267 | 404 | 151 | 6.9

3. creat 3.8 | 3.1

TAB Udiliv (300mg) 1-1-1

TAB ONDANSETRON (8mg) 1-1-1

TAB PANTOPRAZOLE (40mg) 1 tab OD.

Wait in OPD.

R/V on 16/12/25

Sechiptw

(12) 8/11/25

(H) 9/12/25

Pediatric Hematology Oncology  
OPD

Serial No.: 53

Date: 9/12/25

Height: ~~148.4~~ 150.1 cm.

Weight: 38.2 kg

O/E

- NO HSM

- NO LAD pathy

- 103/79 mmHg

18

DEPARTMENT OF PATHOLOGY

PGICH SECTOR 30 NOIDA UP

Name : JASMIT 12Y Patient ID : OPD4247  
 Birth Date : Gender : F Sample ID : 26290  
 Doctor : DR NITA Mode : DIF WB  
 Comments : CBC

Operator ID : BIOLO Date : 09/12/2025 13:57 Seq# : 2719

Results	Flags	Units	Normal Limits
WBC	4.2	/	x10 <sup>3</sup> /μL 4.0 / 12.0

Results	Flags	Units	Normal Limits	Results	Flags	Units	Normal Limits
LYM%	58.9	H	% 25.0 / 50.0	LYM#	2.5	x10 <sup>3</sup> /μL	1.0 / 5.0
MON%	20.1	H	% 2.0 / 10.0	MON#	0.8	x10 <sup>3</sup> /μL	0.1 / 1.0
NEU%	20.8	L	% 50.0 / 80.0	NEU#	0.9	x10 <sup>3</sup> /μL	2.0 / 8.0
EOS%	0.2		% 0.0 / 5.0	EOS#	0.0	x10 <sup>3</sup> /μL	0.0 / 0.4
BAS%	0.0		% 0.0 / 2.0	BAS#	0.0	x10 <sup>3</sup> /μL	0.0 / 0.2
ALY%	4.7		% 0.0 / 100.0	ALY#	0.1	x10 <sup>3</sup> /μL	0.0 / 150.0
IMM%	0.2		% 0.0 / 100.0	IMM#	0.0	x10 <sup>3</sup> /μL	0.0 / 150.0

Results	Flags	Units	Normal Limits
RBC	3.31	l	x10 <sup>6</sup> /μL 4.00 / 6.20
HGB	11.3		g/dL 11.0 / 17.0
HCT	32.8	ll	% 35.0 / 55.0
MCV	99.0	l	fL 80.0 / 100.0
MCH	34.1	h	pg 25.0 / 35.0
MCHC	34.5	l	g/dl 31.0 / 35.5
RDW-CV	15.5	l	% 10.0 / 16.0
RDW-SD	75.3	ll	% 37.0 / 47.8
PLT	501	H	x10 <sup>3</sup> /μL 150 / 400
MPV	10.2		fL 7.0 / 11.0
PCT	0.507	h	% 0.200 / 0.500
PDW	21.2	h	% 10.0 / 18.0
PLCR	27.1		% 12.0 / 42.0

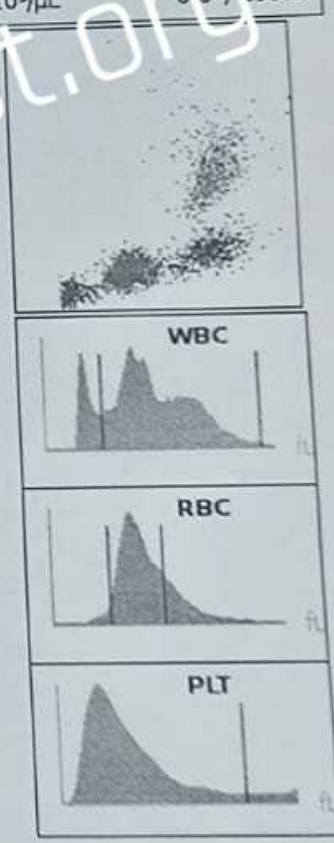

*Handwritten signature*

PRINTED ON : 09/12/2025 13:57  
 CYCLE : N ALY, IMM, PCT, PDW, and PLCR for Research Use Only

BY : BIOLO  
 Biologist

SERIAL NUMBER: S10425-000568  
 SOFT VERSION: V1.0.3-006



POST GRADUATE INSTITUTE OF CHILD HEALTH (PGICH) NOIDA  
SECTOR 30 NOIDA, NOIDA-201303, UTTAR PRADESH, INDIA  
PHONE :911202000000

*(Handwritten signature)*

IPD NO : 981162025012274

**ADMISSION CARD**

ADM DATE/TIME : 08-NOV-2025/11:14:03

CR NO : 981162500394247

**GENERAL**



NAME	:	JASMIT SINGH	HOSP DIET	:	NO
AGE/GENDER	:	12 YR/F	MARITAL STATUS	:	--
D/O	:	KAMAL	IS MLC	:	NO
CATEGORY	:	GENERAL	N LG NO	:	NA
ADM CHARGES	:	₹ 100.00			
ADV CHARGES	:	RS. 250.00 /-			
		(RS. TWO HUNDRED FIFTY ONLY.)			
DPT/UNIT	:	PAEDIATRIC HAEMATOONCOLOGY/UNIT 1			
WARD/BED	:	TROLLEY BED WARD /TROLLEY BED			
		17			
STATUS AT ADM	:	EMERGENCY			
REFERRED FROM	:	--	REMARKS/REF NO	:	--
PROV. AC	:	AFI [PROVISIONAL]			
ADM. DR.	:	DR NITA RADHAKRISHNAN DR ANUJ SINGH			
ADDRESS	:	BIJNOR, BIJNOR, BIJNOR, UTTAR PRADESH, INDIA,			
EMG CONTACT	:	KAMAL			
ADM DATE	:	08-NOV-2025/11:14:03	WRD-RCV. DATE	:	--

www.jeevanicaretrust.org



POST GRADUATE INSTITUTE OF CHILD HEALTH (PGICH) NOIDA

SECTOR 30 NOIDA, NOIDA-201303, UTTAR PRADESH, INDIA

PHONE:911202000000



NAME: JASMIT SINGH

AGE/SEX: 12 YR/FEMALE

CATEGORY: GENERAL

SERVICE: OPD NORMAL

CR No.: 981162500394247

BILL No.: 981162250042190/1

PAYMENT DT.: 16-DEC-2025 10:22:31

DEPARTMENT/WARD: PAEDIATRIC HAEMATOONCOLOGY/--

SN.	SERVICE	RATE	QTY.	NET AMOUNT
1	CBC-(PAT014) - PP	205	1	205.00
2	LFT (S BILL TOTAL S.BILL CONJUGATE UNCONJUGATED SGOT SGPT ALP S.TOTAL PROTEIN S.ALBUMIN)--(BIO063)	245	1	245.00

TOTAL AMOUNT 450.0

BILLED AMT 450.00

EXEMPTION/CONCESSION AMT 0.0

COLLECTED AMT 450.0

PAID AMOUNT RUPEES (IN WORD): FOUR HUNDRED FIFTY ONLY

MODE OF PAYMENT: CASH

PAYMENT DETAILS: CASH : (AMT::450)

DEO EMG BILL ADT

AUTHORISED SIGNATORY



POST GRADUATE INSTITUTE OF CHILD HEALTH (PGICH) NOIDA

SECTOR 30 NOIDA, NOIDA-201303, UTTAR PRADESH, INDIA

PHONE : 911202000000

*Handwritten signature*



NAME : JASMIT SINGH

CATEGORY: GENERAL

CR No.: 981162500394247

DEPARTMENT/WARD: PAEDIATRIC HAEMATOONCOLOGY/--

AGE/SEX: 12 YR/FEMALE

SERVICE: OPD NORMAL

PAYMENT DT.: 20-DEC-2025 13:35:47

BILL No.: 981162250042810/1

SN.	SERVICE	RATE	QTY.	NET AMOUNT
1	LFT (S BILL.TOTAL S.BILL.CONJUGATE UNCONJUGATED SGOT SGPT ALP S.TOTAL PROTEIN S.ALBUMIN)-(BIO063)	245	1	245.00
2	CBC-(PAT014)	205	1	205.00

TOTAL AMOUNT 450.0

BILLED AMT 450.00

EXEMPTION/CONCESSION AMT 0.0

COLLECTED AMT 450.0

PAID AMOUNT RUPEES (IN WORD) : FOUR HUNDRED FIFTY ONLY

MODE OF PAYMENT : CASH

PAYMENT DETAILS : CASH : (AMT: 450)

*www.jeevancaretrust.org*

EMG BILL ADT 6

AUTHORISED SIGNATORY



# POST GRADUATE INSTITUTE OF CHILD HEALTH

बाल चिकित्सा एवं स्नातकोत्तर शैक्षणिक संस्थान

SECTOR-30, NOIAD, G.B. NAGAR, (U.P.) / सैक्टर-30, नोएडा, गौतमबुद्ध नगर, (उ०प्र०) Website: www.ssphpgtinoida.ac.in

An Autonomous Institute under Government of U.P. / उत्तर प्रदेश सरकार का स्वायत्तशासी संस्थान

Name Jasmit Singh Age/Sex 12y/f Regn. No. 6250394247

(A) 16/12/25

B-ALL / GPR / CNS-1 / MRD Neg

post D64 - D16

Pediatric Hematology Oncology  
OPD

Hepatic dysfunction

Serial No.: 29

Date: 16/12/25

Height: 148.3 cm

Weight: 37.6 kg

MVAC: 20.5 cm

O/E

- NO HSM

- NO LAD pathy

- Liver - NP

- Icterus - mild

Pediatric Hematology Oncology  
OPD

Serial No.: 52

Date: 20/12/25

Height:

Weight: 38 kg

FLU/c/o B-ALL / GPR / CNS-1 / MRD Neg

Post D64 - D20

Hepatic dysfunction

O/E -

Advice - CBC  $\rightarrow$  11.9 / 6500 / 2359 / 197 K

LFT  $\rightarrow$  3.5 / 1.7 / 1.8 / 479 / 438 / 188 / 7.5 / 4.2 / 3.3

- wait in OPD

RIV on 23/12/25

1. CBC - 13.0 / 2800 / 500 / 427 K  
2. LFT  $\rightarrow$  3.4 / 1.5 / 1.9 / 135 / 109 / 162 / 8.1 / 4.4 / 3.7

T. Odiliv (300mg) 1-1-1

T. Ondansetron (8mg)

T. PANTOPRAZOLE 1-1-1

(40mg) 1OD

wait in OPD

RIV on 20/12/25

Sudipho

www.jeevancaretrust.org

① 23/12/25

Pediatric Hematology Oncology  
OPD

Serial No.: 12

Date: 23/12/25

Height: 148.5 cm.

Weight: 38.5 kg

MUAC: 20.5 cm

O/E

- No HSM
- No LAD pathy
- Icterus improving

Jasmit Singh

B-ALL | GIPR | CNS-1 | MRD Neg

post D64 - D23

Liver dysfunction (DILI)

1. LFT → 2.4 / 0.8 / 1.6 / 117 / 190 / 181 / 7.2 / 4.2 / 3.0

2. T. Udiliv (300mg)  
1-1-1

3. T. Ondansetron  
(8mg) 1-5-5

4. T. PANTOPRAZOLE  
(40mg) 1OD

5. wait in OPD  
Seedipho

Admit in P 70

(fast + fever)

↳ LFT on 25/12

↳ (BMA + mPO + LP + PICC line) on 26/12



# POST GRADUATE INSTITUTE OF CHILD HEALTH

Sector-30, Noida, G.B. Nagar (U.P.)  
(An Autonomous Institute under Government of Uttar Pradesh)  
DEPARTMENT OF BIOCHEMISTRY

## BLOOD BIOCHEMISTRY EXAMINATION REPORT

30

UH.ID. / C.R. 394247 OPD/IPD OPD DATE 09 DEC 2025  
NAME/ B/o Jasmit Singh AGE 12 D/Wk/M/Y, GEN - M/F  
REF. BY

Plasma Glucose Fasting .....mg/dl (Normal Value) (70-100 mg/dl)  
Plasma Post Prandial Glucose (2hrs).....mg/dl (<140 mg/dl)  
Plasma Random Glucose.....mg/dl (70-140 mg/dl)  
Plasma HbA1C.....% (4-5.6%)

### KFT PROFILE

Blood Urea .....mg/dl  
S. Creatinine 0.2 .....mg/dl (1.0-1.5 mg/dl)  
S. Uric Acid .....mg/dl (2.5-1.5 mg/dl)  
S. Uric Acid .....mg/dl (2-8 mg/dl)

### ELECTROLYTE PROFILE

S. Sodium (Na<sup>+</sup>).....mmol/L (135-145mmol/L)  
S. Potassium (K<sup>+</sup>).....mmol/L (3.5-5.5 mmol/L)  
S. Calcium Total.....mg/dl (9.0-11.0 mg/dl)  
S. Chloride (Cl<sup>-</sup>).....mmol/L (96-106 mmol/L)  
S. Calcium, Ionized (Ca<sup>2+</sup>).....mg/dl (4.6-5.3 mg/dl)

### LFT PROFILE

Serum Bilirubin Total 6.4 .....mg/dl (0.2-1.0 mg/dl)  
Conjugated (Direct) 3.7 .....mg/dl (0.1-0.4 mg/dl)  
Unconjugated (Indirect) 2.7 .....mg/dl  
SGOT(AST) 267 .....U/L (0-40 U/L)  
SGPT(ALT) 404 .....U/L (0-45 U/L)  
Serum Alkaline Phosphatase 151 .....U/L (Depending on age)  
S. Total Protein 6.9 .....gm/dl (6.0-8.0 gm/dl)  
S. Albumin 3.8 .....gm/dl (4.0-5.5 gm/dl)  
Globulin 3.1 .....gm/dl  
A.G. Ratio

### Others

S. CRP (Quantitative) Kindly Correlate Clinically .....mg/L (0 - 6 mg/L)  
S. Phosphorus.....mg/dl (2.3-7.0 mg/dl)  
S. LDH.....U/L (0-248 U/L)  
S. Amylase.....U/L (25-125 U/L)  
S. Lipase.....U/L (0-160 U/L)  
S. Lactate.....mg/dl (5-12 mg/dl)  
S. Magnesium.....mg/dl (1.6-2.6 mg/dl)  
S. GGT.....U/L (0- 40 U/L)  
S. IgA.....mg/dl (70-400 mg/dl)  
S. IgG.....mg/dl (700-1600 mg/dl)  
S. IgM.....mg/dl (40-230 mg/dl)  
S. CPK.....U/L (<250 U/L)  
S. CK-MB.....U/L (5-25 U/L)  
S. Ceruloplasmin.....mg/dl (20-35 mg/dl)

Verified By [Signature]  
Technical Staff

09 DEC 2025

[Signature]  
Consultant

**LIPID PROFILE**

S. Cholestrol (Total).....mg/dl  
 S. Triglycerides.....mg/dl  
 S. HDL Cholestrol.....mg/dl  
 LDL Cholestrol.....mg/dl  
 VLDL Cholestrol.....mg/dl

	Total cholesterol	HDL cholesterol	LDL cholesterol	Triglycerides
<b>Good</b>	Less than 200	Ideal is 60 or higher; 40 or higher for men and 50 or higher for women is acceptable	Less than 100; below 70 if coronary artery disease is present	Less than 149
<b>Borderline</b>	200-239	N/A	130-159	150-199
<b>High</b>	240 or higher	N/A	160 or higher; 190 considered very high	200 or higher; 500 considered very high
<b>Low</b>	N/A	less than 40	N/A	N/A

**Fluid Chemistry**

Fluid Glucose: Ascitic/Pleural/Others.....mg/dl(70-140 mg/dl;depends upon the type of fluid)  
 Fluid Protein: Ascitic/Pleural/Others.....gm/dl(1-4 g/dl;depends upon the type of fluid)  
 Fluid Albumin: Ascitic/Pleural/Others.....gm/dl(0-1 g/dl;depends upon the type of fluid)  
 Fluid Amylase: Ascitic/Pleural/Others.....U/L(25-125 U/L;depends upon the type of fluid)  
 Fluid LDH: Ascitic/Pleural/Others.....U/L(<2/3 of serum LDH;depends upon the type of fluid)  
 Fluid Cholesterol: Ascitic/Pleural/Others.....mg/dl(<45 mg/dl;depends upon the type of fluid)  
 Fluid Triglyceride: Ascitic/Pleural/Others.....mg/dl(<50 mg/dl;depends upon the type of fluid)  
 CSF Glucose.....mg/dl(60-80 mg/dl)  
 CSF Protein.....mg/dl(<1 month-20-80 mg/dl & >1 month- 15-40 mg/dl)

**Urine Chemistry**

Spot Urine Protein.....mg/dl(<150 mg/dl)  
 Spot Urine Creatinine.....mg/dl(20-320 mg/dl)  
 Urine PCR.....(<0.2)

Verified By

Technical staff

Consultant

-----END OF REPORT-----

DEPARTMENT OF PATHOLOGY  
Post Graduate Institute of Child Health

Sector-30, Noida-201303

Name: Jasmit Singh

CR. No: 981162500394247

Ref. By : Dr. Nita Radhakrishnan

Age/Sex: 12Y/F

OPD/IPD: IPD

Dept/Unit : PHO

Lab Ref.No: FCY-1245/2025

Reg. Date: 15/11/2025

Reporting Date: 17/11/2025

Test Name-CSF for cytology

Specimen:- CSF.

Physical Examination:-

Volume : 0.5ml.  
Color : Colorless  
Appearance : Clear  
Coagulum : Nil  
Blood : Nil

Microscopic Examination:-

Total Leukocytes Count(TLC) : 105 cells/ $\mu$ l

Differential Leukocytes Count(DLC) : Smear shows occasional intact and degenerated mononuclear cells seen.

Impression:- Negative for malignant cells-CNS<sub>1</sub>

Adv. Clinical correlation.

CNS Status is defined as follows:

CNS<sub>1</sub>: Nontraumatic puncture,  $\leq 05$  WBC/ $\mu$ l CSF without leukemic cells after cyto centrifugation.

CNS<sub>2</sub>: Nontraumatic puncture,  $\leq 05$  WBC/ $\mu$ l CSF with identifiable leukemic cells.

CNS<sub>3</sub>: Nontraumatic puncture,  $>5$ WBC/ $\mu$ l CSF with identifiable leukemic cells.

TLP+: Traumatic puncture with leukemic cells.

TLP- : Traumatic puncture without leukemic cells.

A traumatic lumbar puncture (TLP) is defined as 10 or more erythrocytes/ $\mu$ l CSF or as CSF macroscopically contaminated with blood.

Pathologist

66

**DEPARTMENT OF PATHOLOGY**

PGICH SECTOR 30 NOIDA UP

Name : JASMIT SINGH 12Y

Birth Date :

Doctor : DR NITA

Comments : CBC

Gender : F

Patient ID : OPD4247

Sample ID : 00051

Mode : DIF WB

Operator ID : BIOLO

Date : 16/12/2025 13:02

Seq# : 3436

Results	Flags	Units	Normal Limits
WBC	2.8	//	x10 <sup>3</sup> /μL 4.0 / 12.0

Results	Flags	Units	Normal Limits	Results	Flags	Units	Normal Limits
LYM%	42.6	%	25.0 / 50.0	LYM#	1.2	x10 <sup>3</sup> /μL	1.0 / 5.0
MON%	37.8	H	2.0 / 10.0	MON#	1.1	h	0.1 / 1.0
NEU%	19.0	L	50.0 / 80.0	NEU#	0.5	L	2.0 / 8.0
EOS%	0.5	%	0.0 / 5.0	EOS#	0.0	x10 <sup>3</sup> /μL	0.0 / 0.4
BAS%	0.1	%	0.0 / 2.0	BAS#	0.0	x10 <sup>3</sup> /μL	0.0 / 0.2
ALY%	3.0	%	0.0 / 100.0	ALY#	0.1	x10 <sup>3</sup> /μL	0.0 / 150.0
IMM%	0.2	%	0.0 / 100.0	IMM#	0.0	x10 <sup>3</sup> /μL	0.0 / 150.0

Results	Flags	Units	Normal Limits
RBC	3.82		x10 <sup>6</sup> /μL 4.00 / 6.20
HGB	13.0		g/dL 11.0 / 17.0
HCT	37.8	/	% 35.0 / 55.0
MCV	98.9	/	fL 80.0 / 100.0
MCH	34.0		pg 26.0 / 34.0
MCHC	34.4	/	g/dL 31.0 / 35.5
RDW-CV	17.4	/h	% 10.0 / 16.0
RDW-SD	71.3	/h	fL 37.0 / 47.8
PLT	427	h	10 <sup>3</sup> /μL 150 / 400
MPV	9.3	fL	7.0 / 11.0
PCT	0.399	%	0.200 / 0.500
PDW	11.5	//	% 10.0 / 18.0
PLCR	2.7	%	12.0 / 42.0

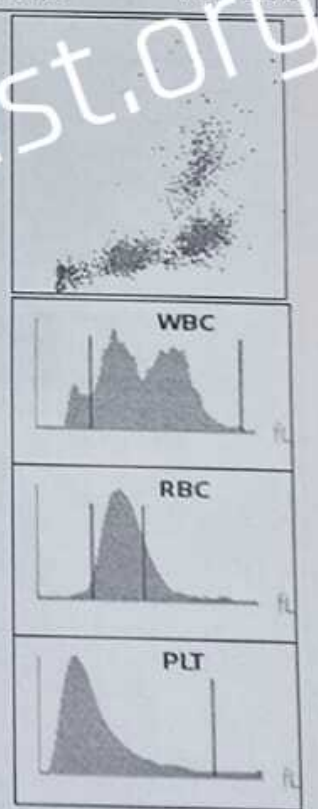

1  
mg/L

177

Spec ID 12345  
 Pat Name JASMIT SINGH  
 Pat ID PHO-4247  
 Doctor DR. NITA  
 Comment CBC

Spec Type Patient  
 DOB  
 Draw Date/Time  
 User Field 1 12Y  
 User Field 2

SEQ# 810 OPID Admin  
 Run 7/11/2025 22:08  
 Test CBC  
 Mode Open Param 1  
 Limits Universal Female (3)

**SUSPECT**  
 WBC 9.20 10e3/uL  
 NEU 6.79 73.8 % BAND  
 LYM 1.75 19.0 %  
 MONO .511 5.56 %  
 EOS .046 .503 %  
 BASO .102 1.11 %

**RBC MORPH**  
 RBC 3.17 10e6/uL  
 HGB 9.41 g/dL  
 HCT 30.7 %  
 MCV 97.1 fL  
 MCH 29.7 pg  
 MCHC 30.6 g/dL  
 RDW 22.8 %

PLT 235 10e3/uL  
 MPV 9.23 fL

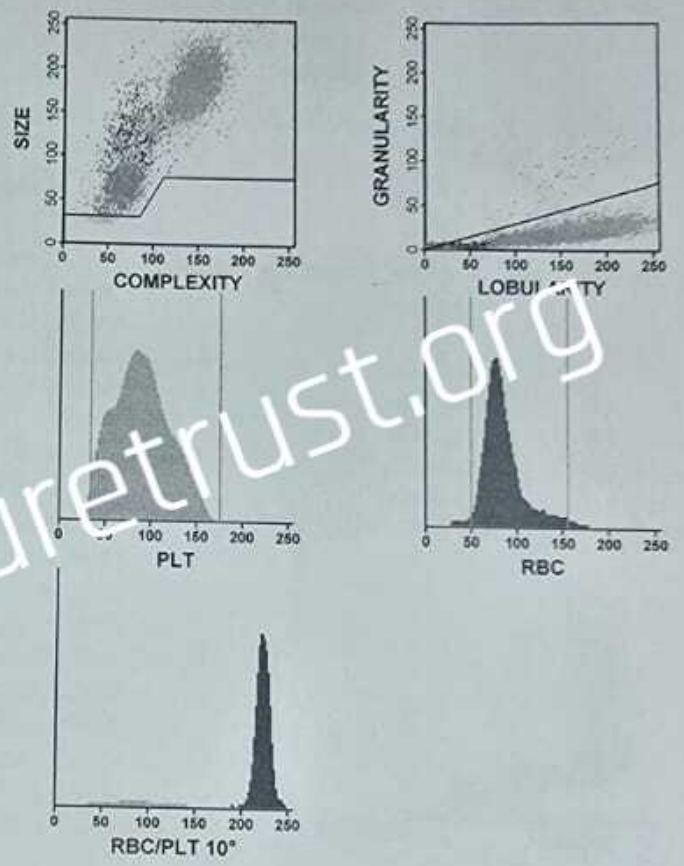

LIMITS			
WBC	3.70-10.1	RBC	3.60-4.69
NEU	1.63-6.96	HGB	10.8-14.2
LYM	1.09-2.99	HCT	37.7-53.7
MONO	.240-.790	MCV	81.1-96.0
EOS	.030-.440	MCH	27.0-31.2
BASO	0.00-.080	MCHC	31.8-35.4
		RDW	11.5-14.5
		PLT	155-366
		MPV	6.90-10.6

**INTERPRETATION**  
 -----WBC-----RBC-----PLT-----  
**SUSPECTED ABNORMAL POPULATIONS:**  
 Bands RBC Morphology  
**USER DEFINED ABNORMALITIES:**  
 Basophilia Anemia  
 Macrocytic RBC  
 Hypochromic  
 Anisocytosis

Handwritten signature