



www.jeevanicaretrust.org

GOVT.



www.ijeevancairetrust.org

GOVT.



Pre Anaesthesia Checkup (PAC Form)

Name: **KAASID NHAN** Unit Dr: **Sumod Kishan** C.R. No./OPD No: **636880** Date: **28/2/26**
 Age/Sex: **8y/M** Blood Group: _____ Ward: **26/2** PAC No: **137**

Diagnosis: _____
 Proposed Surgery: **Tof & confluent Pt For cath study**

History:
 Cough ⊕ Chest Pain ⊕ Seizures _____ Hypertension _____
 Expectorations _____ Palpitations ⊕ Paresis _____ Diabetes _____
 Dyspnoea - I/II/III/IV _____ Syncope ⊕ Jaundice _____ CAD _____
 COPD _____ Oedema ⊕ Tuberculosis ⊕ Bleeding Disorders ⊕
 Smoking/Alcohol ⊕ Cyanosis ⊕ Fever _____
 Previous Surgery ⊕
 Drug Allergy _____
 Drug Therapy: **Tb. Ciplox 10 mg BD**

Examination:
 Pulse _____ B.P. _____ Wt: **6 Kg** Build: Good/Poor/Average
 Oral hygiene: Good/Poor Loose Tooth _____ Artificial Denture +/- Intubation Difficulty _____
 M.P.G. - I/II/III/IV

Systemic Examination:
 Resp. System: **BIL ATE ⊕**
 CVS _____
 CNS _____
 GIT _____

Investigations:
Hemogram:
 Hb: **15.5** TLC: **15600** DLC: _____ P _____ L _____ M _____ E _____ ESR _____
 Platelets: **2-26** BT _____ CT _____ PT: **11.4/0.9** (Cont. Sec.)

Biochemistry:
 LFT: B. Bil. **1.67** SGOT **27** SGPT **22** Alk PO₄ ase **256**
 Proteins **7.2** Alb **4.5**
 K.T: Urea **26** Creatinine **0.46** Serum Na/K **138/5.0**

Others:
 Blood Sugar (F) **92** (PP) _____
 ASO _____ Hbs Ag +/- **NR** HCV +/- **NR** HIV +/- **NR**
 CRP _____

ECG **Sinus**
 Echocardiography: _____
 Angiography _____
 Pulmonary Function Tests _____
 X-ray Chest **NR**
 Any Other Remarks: _____

Adv
 - optimize TLC prior to procedure
 - NPO 6 hrs
 - Prov. accepted for said procedure after TLC optimization

ASA Grading: **I/II/III/IV/E**

Advice:

Nil By Mouth
 Premedication
 Review PAC

Name: _____
 Signature: _____
 Designation: _____

[Handwritten Signature]

GB PANT INSTITUTE OF POST GRADUATE MEDICAL EDUCATION AND RESEARCH (GIPMER)

Department of Biochemistry
Jawahar Lal Nehru Marg, New Delhi-110002
(GOVT. OF NCT DELHI)



Patient Name Mst. KAASID KHAN
Age/Gender 8 Yrs. \ Male
Ref Doctor
OPD No
IPD No 628/629



Department WARD 26 Paed Ca
CR No/UHID
Barcode No 10251002047139
Barcode generated at 27/02/2026 20:29:19
Reported at 27/02/2026 21:18:49

Test Name	Results	Units	Biological Ref. Interval	Method
Glucose (Random)	92	mg/dL	70 - 140	HK
Liver Function Test (LFT)				
Protein Total	7.2	g/dL	6.0 - 8.0	Biuret
Albumin	4.5	g/dL	3.5 - 5.0	BCG
Globulin	2.7	g/dL	2.3 - 3.5	Calculated
A:G Ratio	1.7		1.2 - 2.0	Calculated
AST	27	U/L	10 - 40	UV Kinetic
ALT	22	U/L	10 - 40	UV Kinetic
ALP	256	U/L	30 - 115	AMP-PNP
Bilirubin, Total	0.67	mg/dL	1.30 - 1.20	DPD
Kidney Function Test (KFT)				
Urea	26	mg/dL	10 - 50	UREASE-GLDH
Creatinine	0.43	mg/dL	0.70 - 1.20	JAFFE KINETIC
Electrolytes				
Sodium	139	mEq/L	135 - 145	ISE
Potassium	5.1	mEq/L	3.5 - 5.3	ISE
Chloride	103	mmol/L	97 - 110	ISE

*** End of Report ***

*CL: Panic Low

*CH: Panic High

3

DEPARTMENT OF BIOCHEMISTRY
 GB PANT INSTITUTE OF POST GRADUATE MEDICAL EDUCATION & RESEARCH (GIPMER)
 (GOVT. OF NCT OF DELHI)
TEST REPORTING FORM



Date: 27/02/27

No. Kaasid Khan Age/Sex 70/M Ward/OPD 26/03
 CRUPD No. 636880 Diagnosis Tof Time of Collection _____

GLUCOSE PROFILE	FASTING (70-99 mg/dl) HK/GOD-POD ✓	2P(2H) (<140 mg/dl) HK/GOD-POD	RBS (<140 mg/dl) HK/GOD-POD	HbA1c (5-15 %) PLC
LIPID PROFILE	CHOLESTEROL (<200 mg/dl) CHOD-POD	TG (<150 mg/dl) GPO	HC (<40-60 mg/dl) EG-C	LDL (<100 mg/dl)
RENAL PROFILE	UREA (<50 mg/dl) UREASE-GLOH	CRE (70-130 μmol/L) JAFPS	UA (3-7 mg/dl) URICASE (M 3.4-7 mg/dl)	
HEPATIC PROFILE	T.BIL (0-1.2 mg/dl) L.SN	PRO-CR (6-8 g/dl) BIURET	ALBUMIN (3.5-5 g/dl) BCG	ALP (30-125 U/L) AMP-PNP
CARDIAC PROFILE	SGOT (10-40 U/L) UV KINETIC	SGPT (10-40 U/L) UV KINETIC	LDH (110-240 U/L) UV KINETIC	CK-T (M 46-171 U/L) NAC ACTIVATED
ELECTROLYTES	Na (135-145 mEq/L) ISE	POTASSIUM (3.5-5.3 mEq/L) ISE	IONISED Ca ²⁺ (0.8-1.3 mEq/L) ISE	PHOSPHORUS (2.5-4.5 mg/dl) MOLYBDATE UV

FT
 Test 11.4 Sec
 Control 11.5 Sec
 INR 0.9
 APTT _____ Sec

PT INR

[Signature]

Urea 0.43

श्री जवाहर लाल नेहरू स्नातकोत्तर आधुनिक विज्ञान विद्यालय एवं अनुसंधान संस्थान
 JOVIND BALLABH PANT INSTITUTE OF POST GRADUATE MEDICAL
 EDUCATION & RESEARCH (GIPMER) (GOVT. OF NCT OF DELHI)
 Haematology, Pathology



Name: AACID Khan Age: 84/M C.R. No: 636880 Ward/Bed No: 86/63 Dr: Symaj
 Date: 27/9/26 Clinical Indication & History: T.O.F

Test	Normal	Results	Test	Normal	Results
Hemoglobin	12-15.5 gm		Sedimentation Rate ESR (Westergren)	Men 0-9 Women 0-20	
Hematocrit	35-45%		Coag. Time (Lac-White)	8-14 min	
W.B.C.	5-10 Thou		Bleeding Time (Duke)	5 min	
Differential			Hb. C. Count	4.5-5.5 M	
Polymorphs	60-75%		Platelets Count	125-350000	
Lymphocyte	20-40%		Reticulocyte	0.2-1.5%	
Monocytes	2-6%		Note:		
Eosinophil	1-5%				
Basophil	< 1%				
Ab. Normal Cells	None				

CBC

[Signature]

Morphology..... Technician..... Pathologist.....
 Date of Report.....

MGIPMRND-2543GBPH-09.02.2023-4000 Pads x 100 Leaves

Creatinine 0.43 mEq/L 135-145 ISE
 mEq/L 3.5-5.3 ISE
 110 ISE

XN-1000-1-A

GIPME

Hematology

Sample No.:

Name

Patient ID:

Sex:

Ward:

Age:

WBC	15.60 +	[10³/uL]	WDF
RBC	6.66 +	[10 ⁶ /uL]	
HGB	15.5	[g/dL]	
HCT	52.5 +	[%]	
MCV	78.8 -	[fL]	
MCH	23.3 -	[pg]	
MCHC	29.5 -	[g/dL]	
PLT	226 *	[10³/uL]	WNR
RDW-SD	43.4	[fL]	
RDW-CV	16.3 +	[%]	
PDW	17.8 *	[fL]	
MPV	11.9 *	[fL]	
P-LCR	39.9 *	[%]	
PCT	0.27 *	[%]	
NRBC	0.00	[10 ³ /uL]	
NEUT	12.46	[10³/uL]	0.0 [%]
LYMPH	2.10	[10³/uL]	79.5 + [%]
MONO	0.21	[10³/uL]	17.6 - [%]
EO	0.18	[10³/uL]	1.3 [%]
BASO	0.07	[10³/uL]	1.2 [%]
IG	0.06	[10³/uL]	0.4 [%]
RET		[%]	0.4 [%]
IRF		[%]	
LFR		[%]	
MFR		[%]	
HFR		[pg]	
RET-He		[%]	
IPF		[%]	

PRF

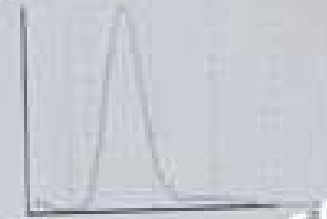

PLT



RET



PLT-F



PLT IP Message
 PLT Abn Distribution
 PLT Clumps?

WBC IP Message
 Neutrophilia

RBC IP Message
 Erythrocytosis

www.jeevanicaretrust.org

STENT
OF P
URCH (G
LH)

31 04 17

Date/Time 2026-02-27 21:04:17

Hospital
Years
mmHg

Age
BP
Sex

Name: kaseet
Sex:
Divisions: ward 21

Age
BP
Bed No

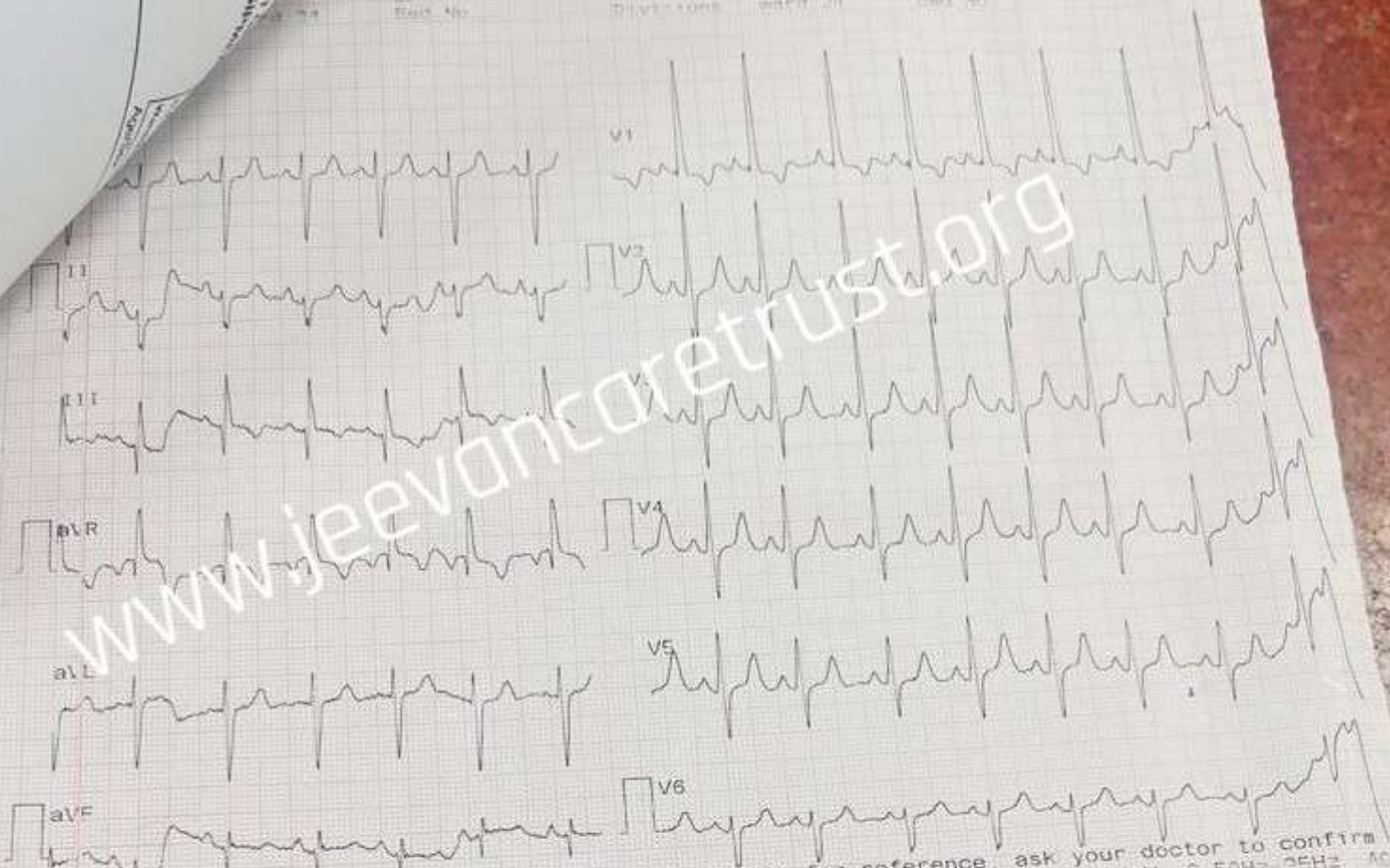

Diagnosis for reference. ask your doctor
REALTIME PRINT 6L 105bpm 10 mm/mV 0

Diagnosis for reference ask your doctor to confirm
REALTIME PRINT 6L 105bpm 10 mm/mV @ 50Hz 25Hz 10