



www.jeevancaretrust.org



www.jeevancaretrust.org

दिनांक / Date 26/3/26

कार्यक्षेत्र / Fluid Limit

कैल्शियम / KCL



गोविन्द बल्लभ पन्त पोस्ट ग्रेजुएट मेडिकल शिक्षा एवं अनुसंधान संस्थान
**GOVIND BALLABH PANT INSTITUTE OF POST GRADUATE MEDICAL
 EDUCATION & RESEARCH (GIPMER)**
 (Govt. of N.C.T. of Delhi)

कार्डियक रिकवरी रूम
CARDIAC RECOVERY ROOM

24 घंटे बहाव शीट
24 HR. FLOW SHEET



डॉ. A. Nayak
 Name Baby of Anand
 Date of Birth 01/11/24
 Operation Pastelli procedure for dislocation
 Doctor B. K. Nayak

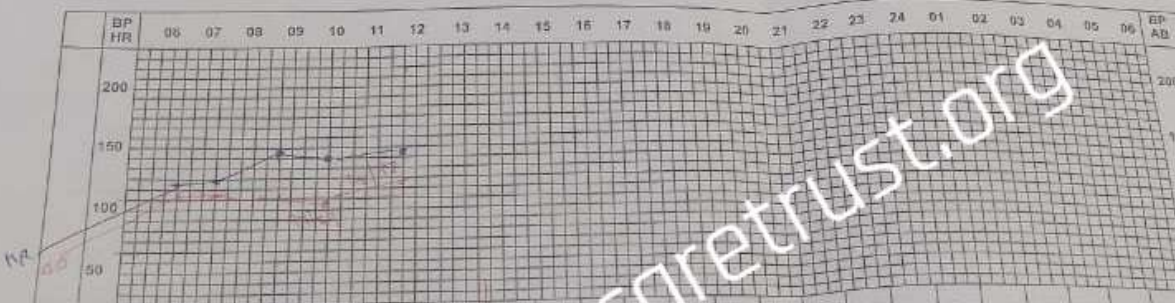

| | | | | | | |
|------|----|----|----|----|----|----|
| EA | 98 | 98 | 97 | 97 | 97 | 96 |
| CVP | 5 | 6 | 5 | 6 | 6 | 7 |
| HR | 98 | 92 | 92 | 92 | 92 | 92 |
| Temp | | | | | | |
| P.O. | | | | | | |
| KCL | | | | | | |

| | | | | | | |
|---------|--|--|--|--|--|--|
| I V | | | | | | |
| C | | | | | | |
| H | | | | | | |
| E | | | | | | |
| S | | | | | | |
| T | | | | | | |
| Urine | | | | | | |
| Gastric | | | | | | |

| | | | | | | |
|------------------|--|--|--|--|--|--|
| pH | | | | | | |
| pO ₂ | | | | | | |
| pCO ₂ | | | | | | |
| FiO ₂ | | | | | | |
| Hct/Hb | | | | | | |
| Na/k | | | | | | |
| ABE | | | | | | |
| Lactose | | | | | | |
| Blood Sugar | | | | | | |

| INVESTIGATIONS | 06-14 | 14-22 | 22-06 | 06-14 |
|----------------|-------|-------|-------|-------|
| Wt | | | | |
| RO | | | | |
| KCL | | | | |
| Urine | | | | |
| Gastric | | | | |
| Urine | | | | |
| Gastric | | | | |
| Urine | | | | |
| Gastric | | | | |

www.jeevancaretrust.org

Date: 28/2/2026



GOVIND BALLABH PANT INSTITUTE OF POST GRADUATE MEDICAL EDUCATION & RESEARCH (DIPMER) (Govt. of N.C.T. of Delhi)

A Negative

28-2-2026 till 02

Name: Baby of Ananya No. 635096
Sex: Male
Operation: Routine procedure for d/tch/USG
Doctor: Dr. S.H.N. PGM 2

CARDIAC RECOVERY ROOM

24 HR. FLOW SHEET

www.jeevancoretrust.org

| BP HR | 06 | 07 | 08 | 09 | 10 | 11 | 12 | 13 | 14 | 15 | 16 | 17 | 18 | 19 | 20 | 21 | 22 | 23 | 24 | 01 | 02 | 03 | 04 | 05 | 06 | BP AB | |
|------------------|---------|-----|-----|---------|-----|---------|-----|---------|-----|---------|-----|---------|-----|---------|-----|---------|-----|---------|-----|---------|-----|---------|-----|---------|-----|---------|--|
| LA | | | | 100 | | 100 | | | | | | | | | | | | | | | | | | | | | |
| CVP | 6 | 6 | 6 | | | | | | | | | | | | | | | | | | | | | | | | |
| Temp | 98.8 | | | | | | | | | | | | | | | | | | | | | | | | | | |
| P.O. | | | | | | | | | | | | | | | | | | | | | | | | | | | |
| KCL | | | | | | | | | | | | | | | | | | | | | | | | | | | |
| IN TAKE | 0.8 | 0.8 | 0.5 | 0.5 | 0.5 | 0.5 | 0.5 | 0.5 | 0.5 | 0.5 | 0.5 | 0.5 | 0.5 | 0.5 | 0.5 | 0.5 | 0.5 | 0.5 | 0.5 | 0.5 | 0.5 | 0.5 | 0.5 | 0.5 | 0.5 | 0.5 | |
| OUT PUT | 2 | 2 | 2 | 2 | 2 | 2 | 2 | 2 | 2 | 2 | 2 | 2 | 2 | 2 | 2 | 2 | 2 | 2 | 2 | 2 | 2 | 2 | 2 | 2 | 2 | 2 | |
| CHEST | 0.3 | 0.3 | 0.3 | 0.3 | 0.3 | 0.3 | 0.3 | 0.3 | 0.3 | 0.3 | 0.3 | 0.3 | 0.3 | 0.3 | 0.3 | 0.3 | 0.3 | 0.3 | 0.3 | 0.3 | 0.3 | 0.3 | 0.3 | 0.3 | 0.3 | 0.3 | |
| Urine | NIL | NIL | NIL | NIL | NIL | NIL | NIL | NIL | NIL | NIL | NIL | NIL | NIL | NIL | NIL | NIL | NIL | NIL | NIL | NIL | NIL | NIL | NIL | NIL | NIL | NIL | |
| Gastric | 20 | 25 | 50 | 60 | 90 | 20 | 25 | 20 | 100 | 75 | 150 | 30 | 50 | 75 | 75 | 75 | 50 | 75 | 75 | 50 | 75 | 75 | 75 | 75 | 75 | 75 | |
| pH | 7.45 | | | 7.40 | | 7.41 | | 7.43 | | 7.41 | | 7.45 | | 7.45 | | 7.45 | | 7.45 | | 7.45 | | 7.45 | | 7.45 | | 7.45 | |
| pO ₂ | 19 | | | 203 | | 143 | | 152 | | 149 | | 168 | | 168 | | 168 | | 168 | | 168 | | 168 | | 168 | | 168 | |
| pCO ₂ | 25.6 | | | 42.1 | | 38.8 | | 25.9 | | 25.9 | | 25.9 | | 25.9 | | 25.9 | | 25.9 | | 25.9 | | 25.9 | | 25.9 | | 25.9 | |
| FiO ₂ | SimV/50 | | | SimV/50 | | SimV/50 | | SimV/50 | | SimV/50 | | SimV/50 | | SimV/50 | | SimV/50 | | SimV/50 | | SimV/50 | | SimV/50 | | SimV/50 | | SimV/50 | |
| Hc/Hb | 10.5 | | | 10.7 | | 14.3 | | 13.4 | | 13.3 | | 16.7 | | 16.7 | | 16.7 | | 16.7 | | 16.7 | | 16.7 | | 16.7 | | 16.7 | |
| Na/k | 145/3.7 | | | 139/3.4 | | 138/3.5 | | 134/3.3 | | 134/3.3 | | 161/3.5 | | 161/3.5 | | 161/3.5 | | 161/3.5 | | 161/3.5 | | 161/3.5 | | 161/3.5 | | 161/3.5 | |
| ABE | L.B | | | 1.6 | | 0.4 | | 0.4 | | 0.4 | | 2.5 | | 2.5 | | 2.5 | | 2.5 | | 2.5 | | 2.5 | | 2.5 | | 2.5 | |
| Lactose | 0.9 | | | 1.1 | | 1.4 | | 2.0 | | 2.0 | | 1.5 | | 1.5 | | 1.5 | | 1.5 | | 1.5 | | 1.5 | | 1.5 | | 1.5 | |
| Blood Sugar | 100 | | | 106 | | 173 | | 179 | | 179 | | 24 | | 24 | | 24 | | 24 | | 24 | | 24 | | 24 | | 24 | |

Investigations
- recent study
- USG spine
- U catheter

TRANSFUSION MEDS

HD - 10-6
TLC - 14,916
DLC - 28,116
RBC - 1,01,000
Urea - 78
S. Creat - 1.9
T.BS - 0.40
SGOT - 183
SGPT - 51
T. Bil - 1.2
C. Bil - 0.2
T. Bil - 31
Urea - 140
S. Creat - 3.9
T. Bil - 1.2
C. Bil - 0.2
T. Bil - 31
Urea - 140
S. Creat - 3.9

Exams: [148.5]
Urea: [148]
Creat: [1.2]
T. Bil: [1.2]

IN TAKE
OUT PUT
CHEST
Urine
Gastric
LAB
VALUES

2D TEE

RA → RV → Ao (Anterior)

LA → LV → PA (Posterior)

VSD ⊕ (Subaortic) - predominantly RV → LV

TEE size = 0.88 cm.

Ao = 1.34 cm.

PA = 0.93 cm.

BDA - already ligated

↳ no flow found.

⊙ RV & LV function.

ANAESTHESIA CHART FOR OPEN HEART SURGERY

DEPARTMENT OF ANAESTHESIA

G.B. PANT INSTITUTE OF POST GRADUATE

MEDICAL EDUCATION & RESEARCH (GIPMER)

NEW DELHI



Merit
LOT PRTPA08 SN PRTPA0810015031
REF PRT10015A 2025-06-10 2028-06-09
PeriTⁱPlus
Bovine Pericardium Patch
Implant Date :
Surgeon :
Patient :
Barcode: (01)1890422495954217280609(21)PRTPA0810015031

Ht. 82 cm Wt. 9 Kg.

NAME B/o Aameena

HOSPITAL No. G35696

DIAGNOSIS dTGA / VSD / PS

SURGEON Dr. Sehra

ANAESTHETIST Dr. Rachna / Dr. Anshu

PROCEDURE Rastelli Procedure

PRE-OP NOTES :

www.jeevancaretrust.org

G.B. PANT HOSPITAL

PERFUSION SHEET

CPB HEMODYNAMICS & A.B.G.

| PUMP FLOW | GAS FLOW | FI _{O2} | A.P mmhg | LP mmhg | CVP | TEMP | CPG DOSE (ML) TIMING | TEMP Hb | pH | PCO ₂ | PO ₂ | Na+ | K+ | HCO ₃ | Ca | SAT | LACT |
|-----------|----------|------------------|----------|---------|-----|------|----------------------|---------|------|------------------|-----------------|-----|----|------------------|-----|-----|------|
| 1.0 | 5.0 | 0.8 | 70 | 40 | 10 | 36 | | | 7.35 | 35 | 100 | 135 | 4 | 22 | 1.0 | 98 | 0.5 |
| 1.2 | 5.0 | 0.8 | 75 | 45 | 10 | 36 | | | 7.35 | 35 | 100 | 135 | 4 | 22 | 1.0 | 98 | 0.5 |
| 1.4 | 5.0 | 0.8 | 80 | 50 | 10 | 36 | | | 7.35 | 35 | 100 | 135 | 4 | 22 | 1.0 | 98 | 0.5 |
| 1.6 | 5.0 | 0.8 | 85 | 55 | 10 | 36 | | | 7.35 | 35 | 100 | 135 | 4 | 22 | 1.0 | 98 | 0.5 |
| 1.8 | 5.0 | 0.8 | 90 | 60 | 10 | 36 | | | 7.35 | 35 | 100 | 135 | 4 | 22 | 1.0 | 98 | 0.5 |
| 2.0 | 5.0 | 0.8 | 95 | 65 | 10 | 36 | | | 7.35 | 35 | 100 | 135 | 4 | 22 | 1.0 | 98 | 0.5 |
| 2.2 | 5.0 | 0.8 | 100 | 70 | 10 | 36 | | | 7.35 | 35 | 100 | 135 | 4 | 22 | 1.0 | 98 | 0.5 |
| 2.4 | 5.0 | 0.8 | 105 | 75 | 10 | 36 | | | 7.35 | 35 | 100 | 135 | 4 | 22 | 1.0 | 98 | 0.5 |
| 2.6 | 5.0 | 0.8 | 110 | 80 | 10 | 36 | | | 7.35 | 35 | 100 | 135 | 4 | 22 | 1.0 | 98 | 0.5 |
| 2.8 | 5.0 | 0.8 | 115 | 85 | 10 | 36 | | | 7.35 | 35 | 100 | 135 | 4 | 22 | 1.0 | 98 | 0.5 |
| 3.0 | 5.0 | 0.8 | 120 | 90 | 10 | 36 | | | 7.35 | 35 | 100 | 135 | 4 | 22 | 1.0 | 98 | 0.5 |
| 3.2 | 5.0 | 0.8 | 125 | 95 | 10 | 36 | | | 7.35 | 35 | 100 | 135 | 4 | 22 | 1.0 | 98 | 0.5 |
| 3.4 | 5.0 | 0.8 | 130 | 100 | 10 | 36 | | | 7.35 | 35 | 100 | 135 | 4 | 22 | 1.0 | 98 | 0.5 |
| 3.6 | 5.0 | 0.8 | 135 | 105 | 10 | 36 | | | 7.35 | 35 | 100 | 135 | 4 | 22 | 1.0 | 98 | 0.5 |
| 3.8 | 5.0 | 0.8 | 140 | 110 | 10 | 36 | | | 7.35 | 35 | 100 | 135 | 4 | 22 | 1.0 | 98 | 0.5 |
| 4.0 | 5.0 | 0.8 | 145 | 115 | 10 | 36 | | | 7.35 | 35 | 100 | 135 | 4 | 22 | 1.0 | 98 | 0.5 |
| 4.2 | 5.0 | 0.8 | 150 | 120 | 10 | 36 | | | 7.35 | 35 | 100 | 135 | 4 | 22 | 1.0 | 98 | 0.5 |
| 4.4 | 5.0 | 0.8 | 155 | 125 | 10 | 36 | | | 7.35 | 35 | 100 | 135 | 4 | 22 | 1.0 | 98 | 0.5 |
| 4.6 | 5.0 | 0.8 | 160 | 130 | 10 | 36 | | | 7.35 | 35 | 100 | 135 | 4 | 22 | 1.0 | 98 | 0.5 |
| 4.8 | 5.0 | 0.8 | 165 | 135 | 10 | 36 | | | 7.35 | 35 | 100 | 135 | 4 | 22 | 1.0 | 98 | 0.5 |
| 5.0 | 5.0 | 0.8 | 170 | 140 | 10 | 36 | | | 7.35 | 35 | 100 | 135 | 4 | 22 | 1.0 | 98 | 0.5 |
| 5.2 | 5.0 | 0.8 | 175 | 145 | 10 | 36 | | | 7.35 | 35 | 100 | 135 | 4 | 22 | 1.0 | 98 | 0.5 |
| 5.4 | 5.0 | 0.8 | 180 | 150 | 10 | 36 | | | 7.35 | 35 | 100 | 135 | 4 | 22 | 1.0 | 98 | 0.5 |
| 5.6 | 5.0 | 0.8 | 185 | 155 | 10 | 36 | | | 7.35 | 35 | 100 | 135 | 4 | 22 | 1.0 | 98 | 0.5 |
| 5.8 | 5.0 | 0.8 | 190 | 160 | 10 | 36 | | | 7.35 | 35 | 100 | 135 | 4 | 22 | 1.0 | 98 | 0.5 |
| 6.0 | 5.0 | 0.8 | 195 | 165 | 10 | 36 | | | 7.35 | 35 | 100 | 135 | 4 | 22 | 1.0 | 98 | 0.5 |
| 6.2 | 5.0 | 0.8 | 200 | 170 | 10 | 36 | | | 7.35 | 35 | 100 | 135 | 4 | 22 | 1.0 | 98 | 0.5 |
| 6.4 | 5.0 | 0.8 | 205 | 175 | 10 | 36 | | | 7.35 | 35 | 100 | 135 | 4 | 22 | 1.0 | 98 | 0.5 |
| 6.6 | 5.0 | 0.8 | 210 | 180 | 10 | 36 | | | 7.35 | 35 | 100 | 135 | 4 | 22 | 1.0 | 98 | 0.5 |
| 6.8 | 5.0 | 0.8 | 215 | 185 | 10 | 36 | | | 7.35 | 35 | 100 | 135 | 4 | 22 | 1.0 | 98 | 0.5 |
| 7.0 | 5.0 | 0.8 | 220 | 190 | 10 | 36 | | | 7.35 | 35 | 100 | 135 | 4 | 22 | 1.0 | 98 | 0.5 |
| 7.2 | 5.0 | 0.8 | 225 | 195 | 10 | 36 | | | 7.35 | 35 | 100 | 135 | 4 | 22 | 1.0 | 98 | 0.5 |
| 7.4 | 5.0 | 0.8 | 230 | 200 | 10 | 36 | | | 7.35 | 35 | 100 | 135 | 4 | 22 | 1.0 | 98 | 0.5 |
| 7.6 | 5.0 | 0.8 | 235 | 205 | 10 | 36 | | | 7.35 | 35 | 100 | 135 | 4 | 22 | 1.0 | 98 | 0.5 |
| 7.8 | 5.0 | 0.8 | 240 | 210 | 10 | 36 | | | 7.35 | 35 | 100 | 135 | 4 | 22 | 1.0 | 98 | 0.5 |
| 8.0 | 5.0 | 0.8 | 245 | 215 | 10 | 36 | | | 7.35 | 35 | 100 | 135 | 4 | 22 | 1.0 | 98 | 0.5 |
| 8.2 | 5.0 | 0.8 | 250 | 220 | 10 | 36 | | | 7.35 | 35 | 100 | 135 | 4 | 22 | 1.0 | 98 | 0.5 |
| 8.4 | 5.0 | 0.8 | 255 | 225 | 10 | 36 | | | 7.35 | 35 | 100 | 135 | 4 | 22 | 1.0 | 98 | 0.5 |
| 8.6 | 5.0 | 0.8 | 260 | 230 | 10 | 36 | | | 7.35 | 35 | 100 | 135 | 4 | 22 | 1.0 | 98 | 0.5 |
| 8.8 | 5.0 | 0.8 | 265 | 235 | 10 | 36 | | | 7.35 | 35 | 100 | 135 | 4 | 22 | 1.0 | 98 | 0.5 |
| 9.0 | 5.0 | 0.8 | 270 | 240 | 10 | 36 | | | 7.35 | 35 | 100 | 135 | 4 | 22 | 1.0 | 98 | 0.5 |
| 9.2 | 5.0 | 0.8 | 275 | 245 | 10 | 36 | | | 7.35 | 35 | 100 | 135 | 4 | 22 | 1.0 | 98 | 0.5 |
| 9.4 | 5.0 | 0.8 | 280 | 250 | 10 | 36 | | | 7.35 | 35 | 100 | 135 | 4 | 22 | 1.0 | 98 | 0.5 |
| 9.6 | 5.0 | 0.8 | 285 | 255 | 10 | 36 | | | 7.35 | 35 | 100 | 135 | 4 | 22 | 1.0 | 98 | 0.5 |
| 9.8 | 5.0 | 0.8 | 290 | 260 | 10 | 36 | | | 7.35 | 35 | 100 | 135 | 4 | 22 | 1.0 | 98 | 0.5 |
| 10.0 | 5.0 | 0.8 | 295 | 265 | 10 | 36 | | | 7.35 | 35 | 100 | 135 | 4 | 22 | 1.0 | 98 | 0.5 |

www.jeevancaretrust.org

URINE OUTPUT: 250 ml

COMMENTS:
 CVP - 600 ml
 MUF - 800 ml

PROCEDURE: Pericardial Procedure

SURGEON: Dr. Anand Kumar

PERFUSIONIST: Dr. Suresh Kumar

DATE: 22/05/2024 B.S.A. 01

C.R. NO: 2024/05/22 FLOW: 1.0

PT. NAME: Mr. Anand Kumar PUMP ON: 10:00 OFF: 11:00

AGE/SEX: 45/M TOTAL PUMP TIME: 1:00

PT. HEIGHT: 170 CM CLAMP ON: 10:00 OFF: 11:00

PT. WEIGHT: 70 KG TOTAL CLAMP TIME: 1:00

OXYGENATOR: 2000

CUSTOM PACK: 2000

C.P.D.S: 2000

HEMOFILTER: 2000

AORTIC CANNULA: 12L

VENOUS CANNULA: 12L

LV VENT: 12L

CARDIOPLEGIA CANNULA: 12L

C.P. NEEDLE: 12L

O.S.T. CANNULA: 12L

PRIMING
 RL: 250ml HEP: 100ml
 MANNITOL: 100ml
 NaHCO₃: 100ml
 OTHER: 100ml

27.02.26

Baby of Ameenah
CR NO: 635696

| | Eye case | Mouth case | Cast case | Back case | Time | RT Feed | R/T Asp. |
|------|----------|------------|-----------|-----------|------|-----------------------------|----------|
| Am | ✓ | ✓ | ✓ | ✓ | 2pm | ST.D: 10ml | NIL |
| 1pm | ✓ | ✓ | ✓ | ✓ | 4pm | milk 10ml + 1.5 + DS ml | NIL |
| 7pm | ✓ | ✓ | ✓ | ✓ | 6pm | milk 15ml + 5% DS ml | NIL |
| 10pm | ✓ | — | — | ✓ | 8pm | Milk 25ml + 5% DS 5ml | NIL |
| | | | | | 10pm | Milk 25ml + 5% DS 5ml | NIL |
| | | | | | 11pm | Milk 30ml + 5ml DS | NIL |

www.jeevancaretrust.org

History of Anemia
in disease

| DATE | P-A | LABORATORY TEST | WBC | PLATE | DIFFERENTIAL |
|-------|------------|-----------------|-------|-------|--------------|
| 10/16 | 100 - 1000 | 10000 | 10000 | ✓ | ✓ |
| 10/17 | 100 - 1000 | 10000 | 10000 | ✓ | ✓ |
| 10/18 | 100 - 1000 | 10000 | 10000 | ✓ | ✓ |
| 10/19 | 100 - 1000 | 10000 | 10000 | ✓ | ✓ |
| 10/20 | 100 - 1000 | 10000 | 10000 | ✓ | ✓ |
| 10/21 | 100 - 1000 | 10000 | 10000 | ✓ | ✓ |
| 10/22 | 100 - 1000 | 10000 | 10000 | ✓ | ✓ |
| 10/23 | 100 - 1000 | 10000 | 10000 | ✓ | ✓ |
| 10/24 | 100 - 1000 | 10000 | 10000 | ✓ | ✓ |
| 10/25 | 100 - 1000 | 10000 | 10000 | ✓ | ✓ |
| 10/26 | 100 - 1000 | 10000 | 10000 | ✓ | ✓ |
| 10/27 | 100 - 1000 | 10000 | 10000 | ✓ | ✓ |
| 10/28 | 100 - 1000 | 10000 | 10000 | ✓ | ✓ |
| 10/29 | 100 - 1000 | 10000 | 10000 | ✓ | ✓ |
| 10/30 | 100 - 1000 | 10000 | 10000 | ✓ | ✓ |
| 10/31 | 100 - 1000 | 10000 | 10000 | ✓ | ✓ |

www.jeevancaretrust.org

GRADUATE MEDICAL

24 HR. FLOW

20 24 31



Date: 10/03/24
 Patient Name: Fluid Limit
 Ward: 1001 / KCL



GOVIND BALLABH PANT INSTITUTE OF POST GRADUATE MEDICAL
 EDUCATION & RESEARCH (GIPMER)
 (Govt. of N.C.T. of Delhi)

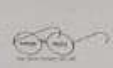

24 HR. FLOW SHEET
 Patient Name: [Handwritten]
 Bed No: [Handwritten]
 Doctor: [Handwritten]
 Registrar: [Handwritten]

CARDIAC RECOVERY ROOM

24 HR. FLOW SHEET

| BP (mmHg) | Time (00-23) | | | | | | | | | | | | | | | | | | | | BP (mmHg) | INVESTIGATIONS | | | | |
|------------|------------------|---------|-----|-----|-----|-----|-----|-----|-----|-----|-----|-----|-----|-----|-----|-----|-----|-----|-----|-----|-----------|----------------|-----|-----|----------------|---------------------|
| | 00 | 01 | 02 | 03 | 04 | 05 | 06 | 07 | 08 | 09 | 10 | 11 | 12 | 13 | 14 | 15 | 16 | 17 | 18 | 19 | | | 20 | 21 | 22 | 23 |
| 100 | 100 | 100 | 100 | 100 | 100 | 100 | 100 | 100 | 100 | 100 | 100 | 100 | 100 | 100 | 100 | 100 | 100 | 100 | 100 | 100 | 100 | 100 | 100 | 100 | 300 | CXR W. cast out |
| 90 | 90 | 90 | 90 | 90 | 90 | 90 | 90 | 90 | 90 | 90 | 90 | 90 | 90 | 90 | 90 | 90 | 90 | 90 | 90 | 90 | 90 | 90 | 90 | 90 | 200 | - All T. Respirator |
| 80 | 80 | 80 | 80 | 80 | 80 | 80 | 80 | 80 | 80 | 80 | 80 | 80 | 80 | 80 | 80 | 80 | 80 | 80 | 80 | 80 | 80 | 80 | 80 | 80 | 100 | |
| 70 | 70 | 70 | 70 | 70 | 70 | 70 | 70 | 70 | 70 | 70 | 70 | 70 | 70 | 70 | 70 | 70 | 70 | 70 | 70 | 70 | 70 | 70 | 70 | 70 | 50 | |
| 60 | 60 | 60 | 60 | 60 | 60 | 60 | 60 | 60 | 60 | 60 | 60 | 60 | 60 | 60 | 60 | 60 | 60 | 60 | 60 | 60 | 60 | 60 | 60 | 60 | 0 | |
| 50 | 50 | 50 | 50 | 50 | 50 | 50 | 50 | 50 | 50 | 50 | 50 | 50 | 50 | 50 | 50 | 50 | 50 | 50 | 50 | 50 | 50 | 50 | 50 | 50 | 0 | |
| 40 | 40 | 40 | 40 | 40 | 40 | 40 | 40 | 40 | 40 | 40 | 40 | 40 | 40 | 40 | 40 | 40 | 40 | 40 | 40 | 40 | 40 | 40 | 40 | 40 | 0 | |
| 30 | 30 | 30 | 30 | 30 | 30 | 30 | 30 | 30 | 30 | 30 | 30 | 30 | 30 | 30 | 30 | 30 | 30 | 30 | 30 | 30 | 30 | 30 | 30 | 30 | 0 | |
| 20 | 20 | 20 | 20 | 20 | 20 | 20 | 20 | 20 | 20 | 20 | 20 | 20 | 20 | 20 | 20 | 20 | 20 | 20 | 20 | 20 | 20 | 20 | 20 | 20 | 0 | |
| 10 | 10 | 10 | 10 | 10 | 10 | 10 | 10 | 10 | 10 | 10 | 10 | 10 | 10 | 10 | 10 | 10 | 10 | 10 | 10 | 10 | 10 | 10 | 10 | 10 | 0 | |
| 0 | 0 | 0 | 0 | 0 | 0 | 0 | 0 | 0 | 0 | 0 | 0 | 0 | 0 | 0 | 0 | 0 | 0 | 0 | 0 | 0 | 0 | 0 | 0 | 0 | 0 | |
| IN TAKE | IA | 100 | 100 | 100 | 100 | 100 | 100 | 100 | 100 | 100 | 100 | 100 | 100 | 100 | 100 | 100 | 100 | 100 | 100 | 100 | 100 | 100 | 100 | 100 | INVESTIGATIONS | |
| OUTPUT | CVP | 5 | 5 | 5 | 5 | 5 | 5 | 5 | 5 | 5 | 5 | 5 | 5 | 5 | 5 | 5 | 5 | 5 | 5 | 5 | 5 | 5 | 5 | 5 | INVESTIGATIONS | |
| LAB VALUES | pH | 7.39 | | | | | | | | | | | | | | | | | | | | | | | INVESTIGATIONS | |
| | pCO ₂ | 43 | | | | | | | | | | | | | | | | | | | | | | | INVESTIGATIONS | |
| | FIO ₂ | 0.21 | | | | | | | | | | | | | | | | | | | | | | | INVESTIGATIONS | |
| | Hct/Hb | 11.2 | | | | | | | | | | | | | | | | | | | | | | | INVESTIGATIONS | |
| | Na/K | 134/3.2 | | | | | | | | | | | | | | | | | | | | | | | INVESTIGATIONS | |
| | ABE | 1.2 | | | | | | | | | | | | | | | | | | | | | | | INVESTIGATIONS | |
| | Lactase | 2.7 | | | | | | | | | | | | | | | | | | | | | | | INVESTIGATIONS | |
| | Blood Sugar | 141 | | | | | | | | | | | | | | | | | | | | | | | INVESTIGATIONS | |

www.jeevancaretrust.org

Total urine = 290
 Total output = 455.2 ml
 Total intake = 1155 ml
 Total output = 1155 ml