



www.jeevancaresetrust.org



PHONE : 911202000000

ADMISSION CARD

ADM DATE/TIME : 05-JUN-2026/12:32:56
GENERAL

IPD NO : 981162026006158

CR NO : 981162600177821



NAME	BABY OF YASODHA		HOSP DIET	NO
AGE/GENDER	1 MON/M		MARITAL STATUS	--
S/O	MURARAI LAL		IS MLC	NO
CATEGORY	GENERAL		MLC NO	NA
ADM CHARGES	₹ 100.00			
ADV CHARGES	RS. 9460.00 /-			
	(RS. NINE THOUSAND FOUR HUNDRED SIXTY ONLY.)			
DPT/UNIT	PAEDIATRIC SURGERY/UNIT 1			
WARD/BED	PAEDIATRIC SURGERY NICU WARD /C3 PS ICU 1			
STATUS AT ADM	EMERGENCY		REMARKS/REF NO	--
REFERRED FROM	--			
PROV DIAG.	AGE [PROVISIONAL]			
ADM. DR.	DR UMESH BHADUR SINGH			
ADDRESS	GREATER NOIDA, GREATER NOIDA, GAUTAM BUDDHA NAGAR, UTTAR PRADESH, INDIA, PH NO. NO.			

EMG CONTACT	MURARILAL	WRD-RCV. DATE	
ADM DATE	05-JUN-2026/12:32:56		

FOR MEDICO LEGAL PURPOSES

DETAILS OF POLICE STATION	--	POLICE INFORMATION	--
NAME OF INFORMANT	--	IDENTIFICATION MARKS	--
MLC REMARKS			

DISCHARGE DETAILS

DISCHARGE WARD		DISCHARGE DATE/TIME	
PROV DIAGNOSIS			
DIFF DIAGNOSIS			
FINAL DIAGNOSIS			
CONSENT OF INVASIVE/NO-INVASIVE ANAESTHETIC & OPERATIVE PROCEDURES AND TREATMENT			YES

NAME & SIGNATURE OF MO
DATE & TIME

NAME & SIGNATURE OF CONSULTANT
DATE & TIME

EMG BILL ADT 9
REGISTRATION BY:
AUTHORIZED SIGNATORY
PRINT DATE : 22-JUN-2026

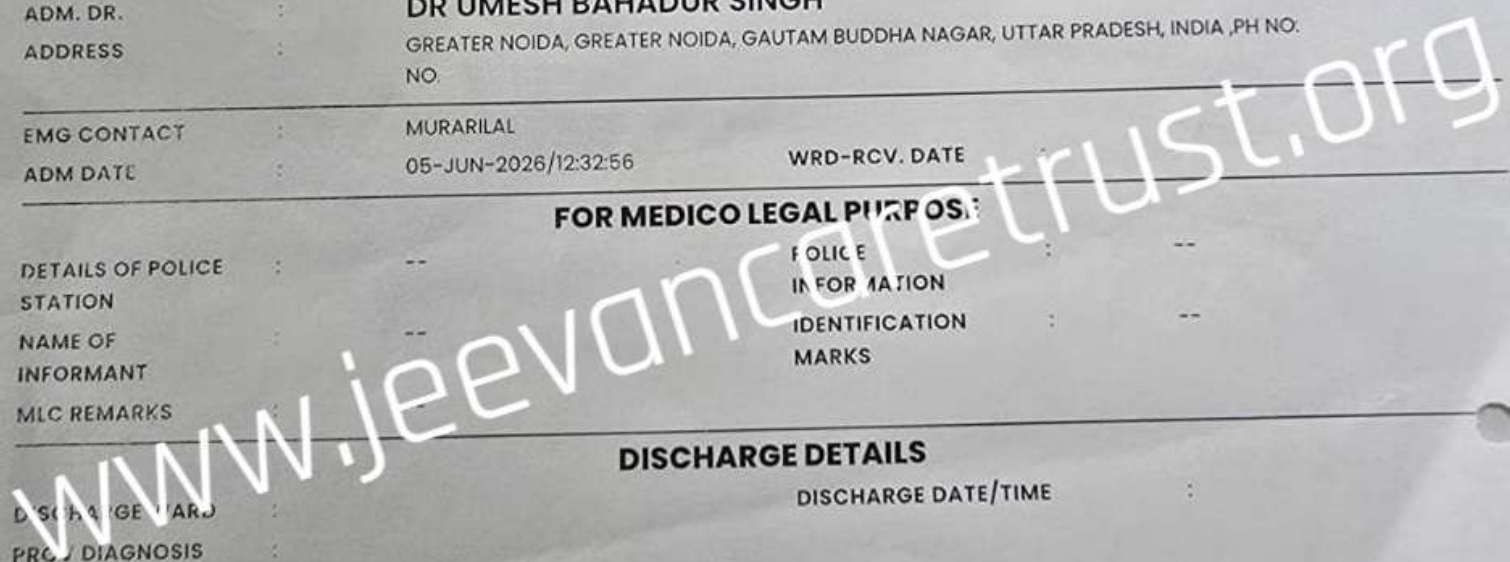



POST GRADUATE INSTITUTE OF CHILD HEALTH

Sector-30, Noida-201303, G.B. Nagar
(An Autonomous Institute under Government of India)

Name: Yash
Sex: Male
D.O.A: 21/6/26

Age: 21mm

Name: _____
Sex: _____
D.O.A: _____

CR.NO.: 981162600177821

CONSULTANT INCHARGE: Dr. Umesh B. Singh

DIAGNOSIS: DIPS

ICU VITAL CHARTS

ACTIVITY	8	9	10	11	12	1	2	3	4	5	6	7	8																																
ACTIVITY 0-Normal, 1-Activity, 2-no activity S sedated	0	0	0	0	0	0	0	0	0	0	0	0	0																																
CRY 0-Good, 1-week, 2-No Cry	0	0	0	0	0	0	0	0	0	0	0	0	0																																
SKIN COLOUR 0-Pink, 1-Pale, 2-mottling 3-Cyanosis / pure 0-Normal, 1-Scutema	0	0	0	0	0	0	0	0	0	0	0	0	0																																
TEMP (Axillary 36.5-37.5 C)	36.3	36.5	36.6	36.6	36.4	36.4	36.4	36.4	36.4	36.4	36.4	36.4	36.4																																
PERIPHERALS 0-Warm/COLD	0	0	0	0	0	0	0	0	0	0	0	0	0																																
HR (120-160/min)	158	162	171	166	176	164	164	164	164	164	164	164	164																																
RR (40-60/min)	38	46	48	48	46	44	44	44	44	44	44	44	44																																
RETRACTIONS 0-No, 1-Mild, 2-Mod-Sev	0	0	0	0	0	0	0	0	0	0	0	0	0																																
BP (Mean BP>Gestation Age In weeks (Sys/Dry/Mean)	0	68/45/52	68/45/52	68/45/52	68/45/52	68/45/52	68/45/52	68/45/52	68/45/52	68/45/52	68/45/52	68/45/52	68/45/52																																
CFT (<3 SEC)	4.5sec	<3.5sec	<3.5sec	<3.5sec	<3.5sec	<3.5sec	<3.5sec	<3.5sec	<3.5sec	<3.5sec	<3.5sec	<3.5sec	<3.5sec																																
HYDRATION 0-Normal, 1-Dehydrated, 2-Overload	0	0	0	0	0	0	0	0	0	0	0	0	0																																
Abd Girth/Bowel Sounds	AN \odot ID = 26CM																																												
POSITION CHANGE	- 26CM																																												
HUMIDIFICATION /CHEST PHYSIOTHERAPY	-																																												
ICTERUS 0-Absent, 1-face, 2-Chest+Ams, 3-abd+Thlyhs,4-Hands & Legs, 5-Palm & Soles	-																																												
PHOTOTHERAPY	-																																												
CENTRAL LINE	-																																												
IV LINE (Changed by /site/patency)	Cannula																																												
REPLEGLE SUCTION/Flushed	Nasal oral suction																																												
SURGICAL WOUND CONDITION/DRESSING	-																																												
AF: 0-FLAT, 1-Depressed, 2-Buldge/OFC(HC-32-36c)	-																																												
VENTILATOR	<table border="1"> <thead> <tr> <th>MODE</th> <th>RATE</th> <th>PIP/PEEP/P</th> <th>I: E RATIO</th> <th>FIO2</th> <th>SpO2</th> <th>AIR ENTRY-RT/LT</th> <th>WATER IN HUMIDIFIER</th> </tr> </thead> <tbody> <tr> <td></td> <td></td> <td></td> <td></td> <td>99%</td> <td>99%</td> <td>98%</td> <td>99%</td> </tr> <tr> <td></td> <td></td> <td></td> <td></td> <td>1/12</td> <td>1/12</td> <td>1/12</td> <td>1/12</td> </tr> <tr> <td></td> <td></td> <td></td> <td></td> <td>02</td> <td>02</td> <td>02</td> <td>02</td> </tr> </tbody> </table>													MODE	RATE	PIP/PEEP/P	I: E RATIO	FIO2	SpO2	AIR ENTRY-RT/LT	WATER IN HUMIDIFIER					99%	99%	98%	99%					1/12	1/12	1/12	1/12					02	02	02	02
MODE	RATE	PIP/PEEP/P	I: E RATIO	FIO2	SpO2	AIR ENTRY-RT/LT	WATER IN HUMIDIFIER																																						
				99%	99%	98%	99%																																						
				1/12	1/12	1/12	1/12																																						
				02	02	02	02																																						
DAY	SECRETIONS	ALC/DIAL/COOLY/PURULEN/T/MILKY	SMALL/MODERATE/LARGE	ET	0																																								
INTAKE	REPLACEMENT FLUIDS IV-1 <u>Dn 2.50ml + D10 1.50ml (1:1) 7.5ml 7.5ml stop</u> IV-2 <u>+ 10ml Calcium gluconate + KCl 2ml</u> IV-3 <u>(A) 7.5ml/hr</u> IV-4 IV-5 PRBC OTHER BLOOD PRODUCTS FEED <u>20ml 3rd hourly</u> URINE: (1-4ml/kg/hr) <u>60mg 26ml 40mg 26ml</u> NG ASPIRATION <u>Nh prefed</u> ICD (Column Movement /Color/Amount) <u>RBS \odot TDS [82mg/dl]</u> ADR <u>Budecort NS Nebu Altemak Nasal Saline drop</u>																																												
OUTPUT	STOOL (color/Amount/Consistency) Inj.VIT-K weekly (Monday) <u>10am</u> <u>2pm</u> <u>2am</u>																																												
MEDICATIONS	<u>mg - Galaprazone + Salbutamol @ 100mg IV BD (D3)</u> <u>mg - Colistin 63000 IV IV TDS (D4)</u> <u>mg - Ampho-B 2.5mg IV OD (D4)</u> <u>mg - Metrogyl 20mg IV TDS (D8)</u> <u>mg - Pcm 25mg IV Sas</u>																																												

www.jeevancoretrust.org



POST GRADUATE INSTITUTE OF CHILD HEALTH

Sector-30, Noida-201303, G.B. Nagar (U.P.)
(An Autonomous Institute under Government of U.P.)

ICU VITAL CHARTS

Name: Sex: D.O.A.	Age	Name: Sex: D.O.A.	CR.NO.: ADMIN NO: CONSULTANT INCHARGE:	DIAGNOSIS ABDOMINAL DIAGNOSIS												OPERATION	
				8	9	10	11	12	1	2	3	4	5	6	7	8	9
ACTIVITY 0-Normal, 1-Activity, 2-no activity 3 sedated																	
CRY 0-Good, 1-week, 2-No Cry																	
SKIN COLOUR 0-Pink, 1-Pale, 2-notting 3-Cyanosis / pure 0 -Normal, 1-Scraema																	
TEMP (Axillary 36.5-37.5 C)																	
PERIPHERALS 0-Warm/COLD																	
HR (120-160/min)																	
R R (40-60/min)																	
RETRACTIONS 0-No, 1-Mild, 2-Mod-Sev																	
BP (Mean BP>Gestation Age in weeks (Sys/Dry/Mean)																	
CFT(<3 SEC)																	
HYDRATION 0-Normal, 1-Dehydrated, 2-Overload																	
Abd Girth/Bowel Sounds																	
POSITION CHANGE																	
HUMIDIFICATION /CHEST PHYSIOTHERAPY																	
ICTERUS 0- Absent, 1-Face, 2-Chest+Arms, 3-abd+Thlyfts, 4-Hands & Legs, 5-Palm & Soles																	
PHOTOTHERAPY																	
CENTRAL LINE																	
IV LINE (Changed by /site/patency)																	
REPROBLE SUCTION/Flushed																	
SURGICAL WOUND CONDITION/DRESSING																	
AP: 0-FLAT, 1-Depressed, 2-Bulge/OFC(HC-32-36c)																	
VENTILATOR	MODE																
	RATE																
	PIP/PEEP/P																
	I:E RATIO																
	FIO2																
	SpO2																
	AIR ENTRY-RTLT																
WATER IN HUMIDIFIER																	
DAY	SECRETIONS	MUCOID/BLOODY/PURULEN T/MILKY	SMALL MODERATE LARGE	ET													
INTAKE	REPLACEMENT FLUIDS																
	IV-1																
	IV-2																
	IV-3																
	IV-4																
IV-5																	
PRBC																	
OTHER BLOOD PRODUCTS																	
FEED																	
OUTPUT	URINE : (1-4ml/kg/hr																
	NG ASPIRATION																
	ICD (Column Movement /Color/Amount)																
MEDICATIONS	STOOL (color/Amount/Consistency)																
	Inj.VIT-K weekly (Monday)																
	Ome2 Sachet 2mg BD 2NU																
	Syp-Domstet 1mg BD 2NU																
Suppository 50s																	
9AM																	
6PM																	

www.jeevancaretrust.org

Issue Label / CrossMatching Report

Patient : YASH THAKUR
 Patient's Blood Group : B Rh Positive
 Hosp/Dr : PGICH Hospital, DR UMESH
 CR No.: 981162600177821

Product : RDP
 Unit No.: PGI26-002772 Blood Group : B Rh Negative
 Colln. Dt : 27/Jun/2026

Exp. Dt: 02/Jul/2026
 XMatching Report : Compatible
 X-matched by : Mr. Shyam

Issue Dt & Time : 30/Jun/2026 12:11 AM
 Issued By : Mr. Shyam

M/s Super Speciality Paediatric Hospital & Post
 Graduate Teaching Hospital (Blood Centre), Noida
 Sec-30, Noida, Gautam Bhudh Nagar, Uttar Pradesh
 Lic.No. U.P./B&B.P./2018/03

30/6/2026

Street - 12:20 AM

Yash

30/6/26

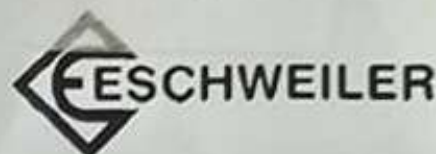

CombiLine II+

Name :

0923300626 -B
 Date 09:23 30.06.26
 Sample B.000

BP	74/5	mmHg
TEMP	37.0	C
P.O2	20.9	%
RO	0.85	
P02	35.1	mmHg
PCO2	55.3	mmHg
PH	7.441	
K	3.92	mmol/l
NA	131	mmol/l
CA	1.54	mmol/l
HB	6.3	g/dl

HCO3A	36.5	mmol/l
HCO3S	32.6	mmol/l
BE	11.3	mmol/l
BE ECF	12.4	mmol/l
TCO2	37.9	mmol/l
BB	55.6	mmol/l
HCT	18.9	%
O2SAT	67.4	%
O2-CT	5.8	%
P50	25.7	mmHg
RAO2	48.6	mmHg
SHUNT	1.0	%
H+	36.2	nmol/l
CA 7.4	1.57	mmol/l

Acid / Base Status

PARTLY COMP.
 NON-RESP. ALKALOSIS

www.jeevancaretrust.org

(3)



POST GRADUATE INSTITUTE OF CHILD HEALTH

Sector-30, Noida, G.B. Nagar-201303 (U.P.)
(An Autonomous Institute under Government of Uttar Pradesh)

DEPARTMENT OF MICROBIOLOGY Culture and Susceptibility Testing Report

Microbiology Lab No / Date
3237/29/06/26

CR No. / UHID No: 981162600137821

Patient Name: YASH THAKUR Age/Sex 7y/M Patient / Staff (ID No.) OPD / IPD: Dept / Unit HDU

Address: Patient Phone No:

Specimen: BLOOD CS Gross Examination:

Microscopic Examination:

STERILE AFTER 5 DAYS
OF AEROBIC INCUBATION AT 37°C

Culture Findings:

Organisms Isolated: 1. 2.

Antimicrobial	Organism 1	Organism 2	Antimicrobial	Organism 1	Organism 2
Methicillin / Cefoxitin			Cotrimoxazole		
Penicillin			Erythromycin / Azithromycin		
Ampicillin / Amoxycillin			Clindamycin		
Ampicillin - Sulbactam			Gentamicin		
Amoxycillin - Clavulanate			High Level Gentamicin		
Cephalexin			Amikacin		
Cefuroxime			Netilmicin		
Cefotaxime			Tobramycin		
Ceftriaxone			Tetracycline		
Cefixime			Doxycycline		
Ceftizoxime			Minocycline		
Ceftazidime			Nalidixic Acid		
Cefepime			Ciprofloxacin		
Carbapenem			Levofloxacin		
Cefoperazone			Ofloxacin		
Cefoperazone-Sulbactam			Norfloxacin		
Piperacillin			Nitrofurantoin		
Piperacillin - Tazobactam			Fosfomycin*		
Ticarcillin - Clavulanate			Tigecycline*		
Aztreonam			Linezolid*		
Imipenem			Rifampicin*		
Meropenem			Chloramphenicol		
Ertapenem			Vancomycin		
Doripenem			Teicoplanin		
Colistin / Polymyxin B*			Daptomycin		

*RESTRICTED FORMULARY DRUGS: Reserved Only for Treatment of Pan Drug Resistant Isolates

Expert Comments on MDR Organisms	Skin / Commensal Flora Isolated: Kindly follow Skin Asepsis during phlebotomy for Blood or CSF/Sterile Fluid Collection for C/S
MRSA: MRSA isolates are resistant to ALL Beta Lactams, Cepheims, Beta Lactam / Beta Lactamase Inhibitor Combinations and Carbapenems	Comments:
D-Test Positive: Inducible Clindamycin Resistance	
HLAR: High Level Aminoglycoside Resistance	
ESBL: Extended Spectrum Beta Lactamase Resistance	
AmpC Beta Lactamase: Inhibitor Resistant Beta Lactamase Producer	
CRE: Carbapenem Resistant Enterobacteriaceae	
NARST: Nalidixic Acid Resistant Salmonella Typhi	

Technician

Microbiologist



POST GRADUATE INSTITUTE OF CHILD HEALTH
SECTOR-30, NOIDA-201303 (U.P.)
(An Autonomous Institute under Government of Uttar Pradesh)
Continuation Sheet

Name _____ Age _____ C.R.No./UHID _____

29/06/2026

43/B DUBS

POD

www.jeevancaretrust.org

- ① mother's feed to be given via N.T.
- ② Fluid stop.
- ③ Trace CBC report

9m

- stop feed at night
- X-ray Abdomen + chest
- urine suppository right now
- start fluid.

Dr. Joly



POST GRADUATE INSTITUTE OF CHILD HEALTH
बाल चिकित्सा एवं स्नातकोत्तर शैक्षणिक संस्थान
 Sector-30, Noida, G.B. Nagar (U.P.) सैक्टर-३०, नोएडा, गौतमबुद्ध नगर (उ.प्र.) Website: www.ssphpgtinoida.ac.in

An Autonomous Institute under Government of U.P. / उत्तर प्रदेश सरकार का स्वायत्तशासी संस्थान

Name: Blo Yosadha Age/Sex: 1m, 1m Regn. No. 26-177821

Neon

1 month old

f/c/o Twin I (2ug)

birth weight

05 JUN 2026

05/06/2026

wt 1.75 kg

NEONATOLOGY OPD

took LAMA from PAICH

on 2/6/26

www.jeevancaresetrust.org

persistent vomiting

failure to thrive
Genitalia (N)
no cleft

Adm in NICU

workup for T1/T2
CBC, U/T, KFT, T1/T2

CAN workup
Surgical causes be ruled out

Jehe

ऑनलाइन फीडबैक फॉर्म
 सक्रिय करें और भरें।



DEPARTMENT OF PATHOLOGY

POST GRADUATE INSTITUTE OF CHILD HEALTH SECTOR 30 NOIDA UP

Name : YASH THAKUR 8 WK

Patient ID : HDU 7821

Birth Date :

Gender : M

Sample ID : AUTO_55533

Doctor :

Mode : DIF WB

Group : DEFAULT

Comments : CBC

EDITED

Operator ID : MYTHIC70

Date : 29/06/2026 07:13

Rack/Pos. : 010402

Seq# : 61046

	Results	Flags	Units	Normal Limits
WBC	8.7		$\times 10^3/\mu\text{L}$	4.0 / 12.0
LYM%	27.2	/	%	25.0 / 50.0
MON%	6.3	/	%	2.0 / 10.0
NEU%	64.6	/	%	50.0 / 80.0
EOS%	1.1		%	0.0 / 5.0
BAS%	0.8	*	%	0.0 / 2.0
ALY%	2.5	/	%	0.0 / 100.0
IMM%	0.3		%	0.0 / 100.0
LYM#	2.4	/	$\times 10^3/\mu\text{L}$	1.0 / 5.0
MON#	0.5	/	$\times 10^3/\mu\text{L}$	0.1 / 1.0
NEU#	5.6	/	$\times 10^3/\mu\text{L}$	2.0 / 8.0
EOS#	0.1		$\times 10^3/\mu\text{L}$	0.0 / 0.4
BAS#	0.1	*	$\times 10^3/\mu\text{L}$	0.0 / 0.2
ALY#	0.1	/	$\times 10^3/\mu\text{L}$	0.0 / 150.0
IMM#	0.0		$\times 10^3/\mu\text{L}$	0.0 / 150.0
RBC	3.09	/	$\times 10^6/\mu\text{L}$	4.00 / 9.20
HGB	9.9	/	g/dL	11.0 / 17.0
HCT	29.4	/	%	35.0 / 55.0
MCV	95.2		fL	80.0 / 100.0
MCH	32.0		pg	26.0 / 34.0
MCHC	33.7		g/dL	31.0 / 35.5
RDW-CV	12.1		%	10.0 / 16.0
RDW-SD	55.8	h	fL	37.0 / 47.8
PLT	46	ll	$\times 10^3/\mu\text{L}$	150 / 400
MPV	11.0	ll	fL	7.0 / 11.0
PCT	0.053	ll	%	0.200 / 0.500
PDW	10.7	/	%	10.0 / 18.0
PLCR	32.8	/	%	12.0 / 42.0
PLCC	15	/	$\times 10^3/\mu\text{L}$	13 / 129

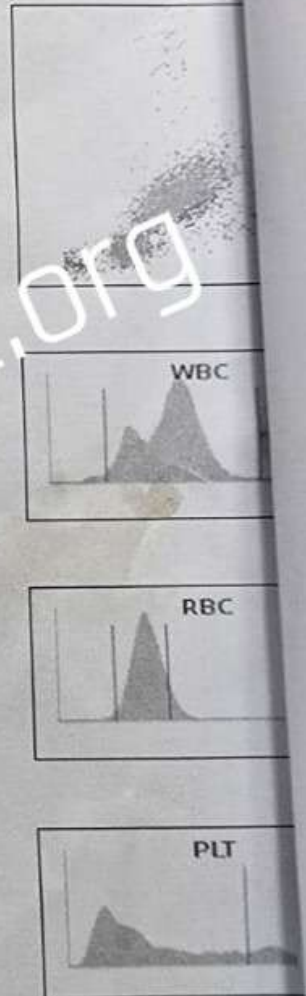

Pathology Information :

Manual platelet count $\approx 32,000/\mu\text{L}$ with occasional large platelets.

Pathology Remarks :

[Signature]
SIGN & SEAL

PRINTED ON : 29/06/2026 07:14

BY : MYTHIC70

SERIAL NUMBER: 71092

CYCLE : N ALY, IMM, PCT, PDW, PLCC, and PLCR for Research Use Only

BIOLO/ADMIN

SOFT VERSION: V0.5

[Handwritten signature]

DEPARTMENT OF PATHOLOGY
 POST GRADUATE INSTITUTE OF CHILD HEALTH
 Sector-30, Noida-201303

Name : Yash Thakur
 OPD/IPD/UHID No: HDU - 7821
 Age/Sex: Y/ Bwh/M
 Consultant in charge

Sample.ID. : /26
 Received on : 28/04/2026
 Reporting Date: 28/04/2026

HAEMATOLOGY REPORT

Hemoglobin..... gm/dl
 Hct (l/l)
 Platelets 0.56 lac cells/cu.mm

Age	Platelets Lac/cu.m m	Hct (l/l)	Hemoglobin Gavdl
Birth	1.0-4.5	0.60±0.15	18.0±4.0
Day 3	2.1-5.0	0.56±0.11	18.0±7.0
Day 7	1.6-5.0	0.54±0.12	17.5±4
Day 14	1.7-5.0	0.51±0.2	16.5±4
1 Month	2.0-5.0	0.43±0.10	14.0±2.5
2 Months	2.1-6.5	0.35±0.07	11.2±1.8
3-6 Months	2.0-5.5	0.35±0.05	12.6±1.5
1 Yr	2.0-5.5	0.34±0.04	12.6±1.5
2-6 Yr	2.0-4.9	0.37±0.03	12.5±1.5
6-12 Yr	1.5-4.5	0.40±0.05	13.5±2.0

MPC \approx 25,000/cu.mm

www.jeevancaretrust.org

 TECHNICIAN

 PATHOLOGIST

PATHOLOGIST

Patient ID : HDU- 77821

SWK